



FAMILY & FRIENDS WEEKEND

October 8 – 10, 2021



SCHEDULE OF EVENTS

GOUCHER | college

NAMED ONE OF THE
BEST
NATIONAL
LIBERAL ARTS COLLEGES

NAMED ONE OF THE
MOST
INNOVATIVE
LIBERAL ARTS COLLEGES

#2
MOST
STUDY ABROAD

#5
BEST
STUDY ABROAD
PROGRAMS

NAMED ONE OF THE
BEST
LIBERAL ARTS COLLEGES FOR
UNDERGRADUATE
TEACHING

RECOGNIZED FOR
CAMPUS
ETHNIC
DIVERSITY
AT A LIBERAL ARTS COLLEGE

8 NEW MAJORS

Education Studies
Engineering Science
French Transnational Studies
Integrative Arts Studies

Integrative Data Analytics
Literary Studies
Professional and Creative Writing
Visual and Material Culture

4+1 PROGRAMS

Goucher College B.A./M.Ed.

Goucher College B.A./M.A.T.

Johns Hopkins Carey Business School 4+1 B.A./M.S. Program

Lake Erie College of Osteopathic Medicine (LECOM) Articulation Agreement

Loyola University Maryland 4+1 B.A./Emerging Leaders M.B.A. Program

FRIDAY OCTOBER 8

1:30 – 2:30 p.m.

Mock Classes

Experience one of three classes that are critical to the Goucher Commons Curriculum, including Complex Problem Exploration and First-Year Seminar courses.

- **Two Views of a Mountain: A Glimpse Inside the First Year Seminar**
(Dr. Mary Marchand)
Ungar Athenaeum, Batza Room, fourth floor
- **Inventing Nature: Exhibiting Goucher's Natural History Collection**
(Dr. April Oettinger)
Ungar Athenaeum 435
- **Data As Stories and Strategies**
(Dr. Phong Le)
Julia Rogers 128

1:30 – 3:30 p.m.

Tour the Library & Special Collections

Ungar Athenaeum, fourth floor
(directly across from the main elevator)

Say are you a doctor or a lady? Ground-breaking Goucher Women in Medicine is a new exhibit outside Special Collections & Archives on the fourth floor of the Athenaeum. It highlights Goucher's leading role as an institution of scientific learning and the women who benefited from a Goucher education to make a lasting impression in the field of medicine.



2 – 3 p.m.

Academic Center for Excellence Open House

Julia Rogers, Academic Center for Excellence, second floor

Please stop by the open house to learn about the holistic academic support provided at Goucher for all undergraduate students through the Academic Center for Excellence, or ACE.

3 – 4 p.m.

Meet and Greet at the Center for Race, Equity, and Identity

Ungar Athenaeum 125

Come meet the center staff, interns, and students to learn about the support and affirmation we provide for all members of the Goucher community.



4 – 7 p.m.

Family Weekend Check-In

Dorsey College Center Grand Staircase

5 – 5:45 p.m.

Virtual Shabbat Welcome and Services

A Zoom link will be shared with registrants

Welcome Shabbat together with a service led by Rabbi Josh Snyder.

6 – 7:30 p.m.

Grab and Go Shabbat Family Dinner

Heubeck Hall, Multipurpose Room

6 – 8 p.m.

Family and Friends Picnic

Dorsey College Center Lawn

Enjoy a variety of food trucks, with lawn games and a DJ. Guests must pay for food of their choice.



7 p.m.

Grufolpawa

Winslow Great Lawn, Outside Ungar Athenaeum (Rain location: Ungar Athenaeum, Hyman Forum)

Grufolpawa's mission is to present, preserve, and promote Panamanian interpretive dance. Wearing authentic Panamanian attire, Grufolpawa brings the spirit and diverse flavor of Panama.



7– 9 p.m.

Women's Volleyball vs. Gwynedd Mercy University

Decker Sports and Recreation Center Main Gym

SATURDAY OCTOBER 9

10 – 11 a.m.

President Kent Devereaux Community Update

Dorsey Center, Merrick Lecture Hall

Learn about all the innovative things happening on campus with President Kent Devereaux.



10 a.m.

Equestrian Goucher IHSA Show

Riding Arena

11 a.m. – 12:30 p.m.

Academic Curriculum and Support Panel

Dorsey Center, Merrick Lecture Hall

Provost Elaine Meyer-Lee and various leaders within Academic Affairs will highlight what makes the Goucher Curriculum unique and the resources that support academic success.



11 a.m.

Cross Country: Coach Caslin Classic (Men)

Front Jump Fields North of
Dorsey Lot

11:30 a.m. – 2 p.m.

Goucher Hillel Bagel Brunch (two seatings, select one)

Heubeck Hall, Hillel Lounge

- 11:30 a.m.
- 1 p.m.



11:45 a.m.

Cross Country: Coach Caslin Classic (Women)

Front Jump Fields North of
Dorsey Lot



Noon

Women's Volleyball vs. Bridgewater College

Decker Sports and Recreation
Center Main Gym

Noon – 4 p.m.

Towson Town Place Shuttle

Pick-up Locations: Welsh Hall &
First-Year Village

A shuttle will travel on a loop between campus and Towson Town Place (Target, Walmart, Bed Bath & Beyond, Weis Grocery Store).

1 – 2 p.m.

First-Year Reading Book Discussion: *The Immortal Life of Henrietta Lacks*

Ungar Athenaeum Reader's Lounge
441

This year our incoming first-year students read the book *The Immortal Life of Henrietta Lacks*, by Rebecca Skloot. The book is available as an ebook through the Goucher Library. This book features Henrietta Lacks, an African American woman, whose cervical cancer cells were harvested and sold without her consent and knowledge and became the first immortal human cell line. You are invited to read the book and join Dr. Jamie Mullaney, associate provost & professor of sociology, and Dr. William Harder, director of the Center for the Advancement of Scholarship & Teaching, for a discussion about the ethical issues presented.

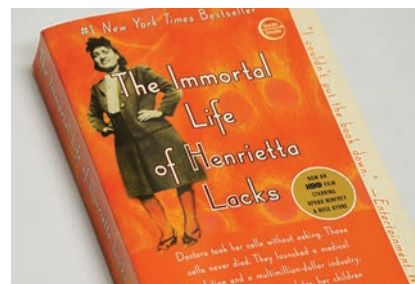

1 p.m.

Women's Soccer vs. Scranton University

Beldon Field

1 – 2 p.m.

Tour of Goucher Art Galleries

Ungar Athenaeum, Silber Gallery entrance

Learn about the current exhibitions at our galleries with Director of Exhibitions and Curator Alex Ebstein '07.

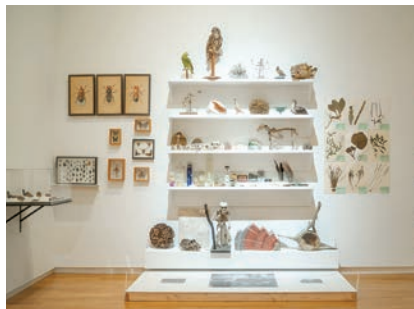

1:30 – 2:30 p.m.

Public Safety Briefing: Collaborative Safety

Ungar Athenaeum, 426 Pinkard Room

Join Goucher's director of campus safety, Tiffany Justice, as she explains Goucher's prevention measures, how family and friends can collaborate with campus safety, and how to use Goucher's innovative safety tool, the "Campus Shield" app.

2 – 3 p.m.

"Reflecting on Resilience: What Makes Us Bounce Back?"

Welsh Hall, Piano Room, first floor

In this workshop with the dean of students, Nicole Johnson, the associate vice president for student success, Emily Perl, and the interim director of student counseling, Lauren Greenberg, we will discuss how you and the college can support your student in developing resilience and the skills needed to "bounce back."

2 – 3:30 p.m.

Legacy Reception

Ungar Athenaeum, Batza Room, fourth floor

Is your Goucher student related to a Goucher alumna or alumnus? If so, celebrate this special connection and join fellow Goucher legacy families for refreshments and camaraderie! Open to legacy alumnae/i, students, and their parents. To assist in planning, please contact Lynn Satterfield at lynn.satterfield@goucher.edu or 410-337-6077.



3:45 – 5:15 p.m.

Parent & Family Leadership Reception

Rosenberg Gallery and Dorsey Center Courtyard

Join President Kent Devereaux and Trustee Stefano Fiore P '22 & Brunella Taddeo P '22 to learn about leadership opportunities and philanthropy at Goucher College. Capacity will be limited to 50 guests.

4 p.m.

Men's Soccer vs. Scranton University

Beldon Field



SUNDAY OCTOBER 10

9 – 10 a.m.

Yoga/Movement Class

Winslow Great Lawn, Outside Ungar Athenaeum

9:30 a.m. – 2 p.m.

Mary Fisher Dining Center Sunday Brunch (three seatings, select one)

Mary Fisher Dining Center

Cost is \$20 plus tax (cash/card only) per person. Current students can use their meal plan for themselves, not guests.

- 9:30 a.m.
- 11 a.m.
- 12:30 p.m.

10 a.m.

Chapel Service

Haebler Memorial Chapel's Sacred Space

Join us for the first Chapel Service of our new chaplain and director of religious & spiritual life, Reverend Maeaba Jonas.

FACILITY HOURS

ATHENAEUM

Friday 7:30 a.m. – Midnight
Saturday . . Noon – Midnight
Sunday . . . Noon – 2 a.m.

COLLEGE STORE

Ground Floor, Ungar Athenaeum
(across from Alice's)
Friday 11 a.m. – 7 p.m.
Saturday . . Noon – 6 p.m.
Sunday . . . Closed

DECKER SPORTS & RECREATION CENTER

Friday 8 a.m. – 8 p.m.
Saturday . . 10 a.m. – 6 p.m.
Sunday . . . Noon – 10 p.m.

LIBRARY

Friday 7:30 a.m. – 5 p.m.
Saturday . . 9 a.m. – 5 p.m.
Sunday . . . Noon – Midnight

DINING SERVICES

Mary Fisher Dining Center

Friday
Lunch 11 a.m. – 2 p.m.
Dinner 5 – 8 p.m.
Saturday
Brunch 11 a.m. – 2 p.m.
Dinner 5 – 7:30 p.m.

Student Market at Mary Fisher

Friday
Breakfast 7:30 – 9 a.m.
Grab 'N' Go . . . 7:30 a.m. – 11 p.m.
Lunch 11 a.m. – 5 p.m.
Dinner 5 – 8 p.m.
Saturday
Grab 'N' Go . . . 2 – 11 p.m.

Kosher Dining

(inside Mary Fisher Dining Center)

Friday 11:30 a.m. – 2 p.m.
Saturday
Brunch 11 a.m. – 2 p.m.
Dinner 5 – 7:30 p.m.

SILBER GALLERY EXHIBITION

REDISCOVERING GOUCHER'S LOST MUSEUM

Ungar Athenaeum
Friday, Saturday & Sunday
11 a.m. – 4 p.m.



Rediscovering Goucher's Lost Museum reconstitutes the remnants of the former museum of the Woman's College of Baltimore, a universal collection of natural history, art, and ethnography assembled in the late 19th century. The show, supported by a National Endowment for the Humanities grant, explores the history and legacy of Goucher's historic museum and the power of exhibition as an agent of storytelling. A collaboration among faculty, staff, and students, the exhibition considers the shifting practices and ethics of collecting and diverse narrative strategies for telling the complicated history of objects. *Goucher's Lost Museum* features storied artifacts and specimens, facsimiles, fictions, speculations, and the artistic contribution of contemporary artists whose work addresses ethical and archival gaps in museum and field research practices.



ROSENBERG GALLERY EXHIBITION

SOME OF ITS PARTS

Dorsey College Center
Friday, Saturday & Sunday
10 a.m. – 5 p.m.

In the Rosenberg Gallery, Natan Lawson presents a solo exhibition of CNC-aided paintings arranged in diptychs and triptychs titled *Some of Its Parts*. Lawson is a Baltimore-based painter whose work combines found and hand-rendered imagery of textiles, children's drawings, book illustrations, and nostalgic ephemera. The imagery is simultaneously autobiographical and universal, familiar to an '80s and '90s upbringing. Lawson revisits and monumentalizes these bygone aesthetics as meditation on collective and personal loss.

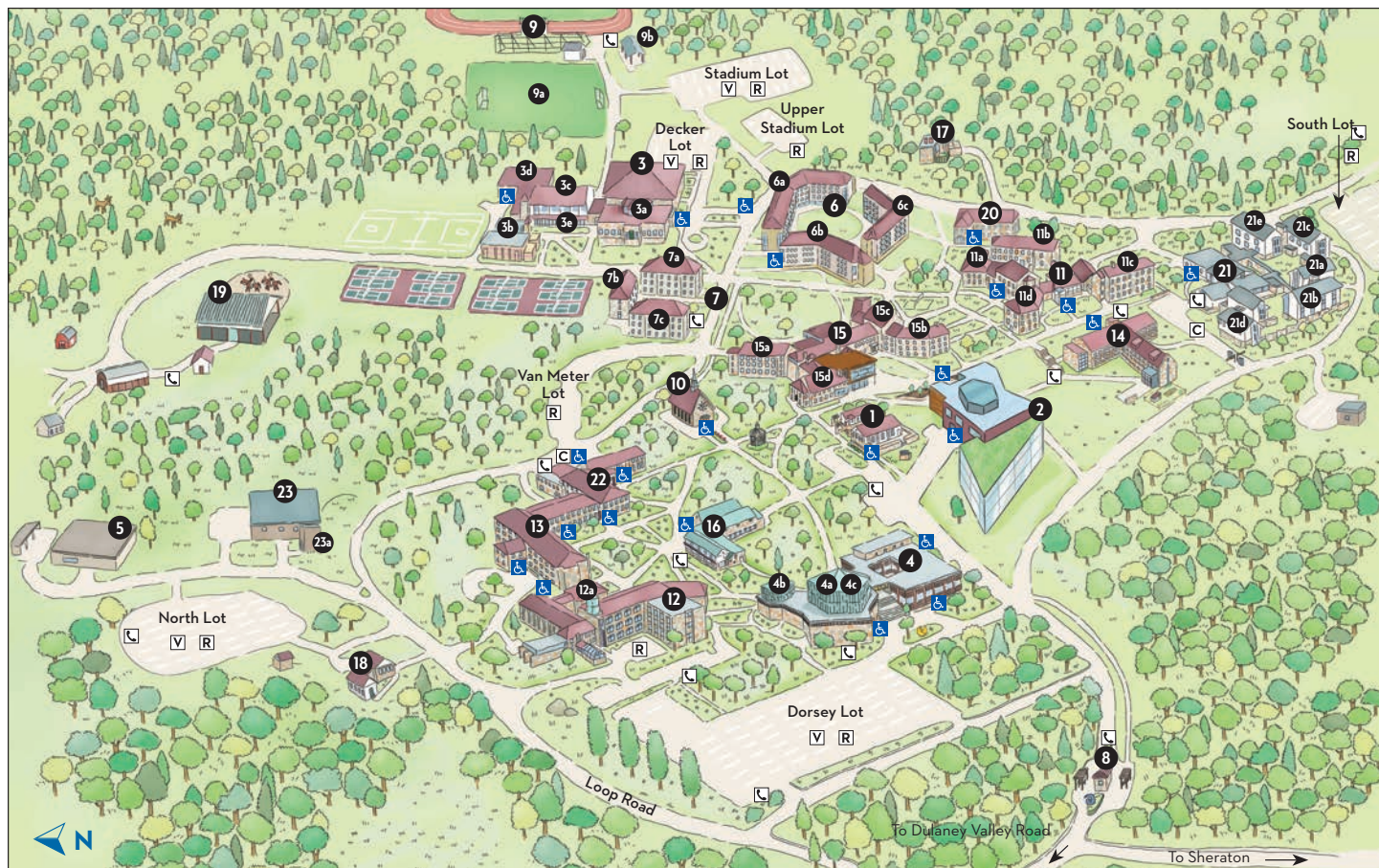

BUILDING DIRECTORY

- | | |
|--|--|
| 1 Alumnae & Alumni House
Buchner Hall | 10 Haebler Memorial Chapel |
| 2 The Ungar Athenaeum
Hyman Forum
Library
Silber Art Gallery | 11 Heubeck Hall
11a Bennett House
11b Gamble House
11c Jeffery House
11d Robinson House |
| 3 Decker Sports & Recreation Center
3a Eisner Dance Studio
3b Todd Dance Studio
3c Welsh Gymnasium
3d von Borries Swimming Pool
3e Pilates Center | 12 Hoffberger Science Building
12a Kelley Lecture Hall |
| 4 Dorsey College Center
Administrative Offices
4a Kraushaar Auditorium
4b Merrick Lecture Hall
4c Rosenberg Gallery | 13 Julia Rogers Building
14 Katharine and Jane Welsh Hall
15 Mary Fisher Hall and Dining Center
15a Bacon House
15b Dulaney House
15c Hooper House
15d Student Engagement |
| 5 Facilities Management Services | 16 Meyerhoff Arts Center
Dunnock Theatre |
| 6 First-Year Village
6a Pagliaro Selz Hall
6b Fireside Hall
6c Trustees Hall | 17 President's House
18 Student Support Network
19 Riding Arena
20 Sondheim House
21 Stimson Hall |
| 7 Froelicher Hall
7a Tuttle House
7b Alcock House
7c Gallagher House | 21a Conner House
21b Lewis House
21c Probst House
21d Wagner House
21e Winslow House |
| 8 Gatehouse | 22 Van Meter Hall |
| 9 Goucher Stadium and Track
9a Beldon Field
9b Pavilion | 23 Heating and Cooling Plant
23a IT Building |

COLLEGE DESTINATIONS

- Admissions (**4**)
 Advancement (**4**)
 Alumnae & Alumni Affairs (**1**)
 Athletics & Physical Education (**3**)
 Box Office (**4c**)
 Campus Safety Office (**11**)
 Center for Race, Equity, and Identity (**2**)
 College Store (**2**)
 Communications Office (**4**)
 Community Garden (**14**)
 Commuter Lounge (**2**)
 Dean of Students (**4**)
 Eisner Dance Studio (**3a**)
 Equestrian Program (**19**)
 Exploration Hub (**22**)
 Career Education Office
 Community-Based Learning
 Office of Global Education
 Finance Office (**4**)
 Financial Aid (**4**)
 First-Year Village (**6**)
 Graduate & Professional Studies (**13**)
 Heubeck Multipurpose Room (**11**)
 Hillel (**11**)
 Human Resources (**4**)
 Hyman Forum (**2**)
 Kelley Lecture Hall (**12a**)
 Kraushaar Auditorium (**4a**)
- Library (**2**)
 Merrick Lecture Hall (**4b**)
 Pilates Center (**3e**)
 Post Office (**4**)
 President's House (**17**)
 President's Office (**4**)
 Provost's Office (**4**)
 Receiving (**5**)
 Residential Life (**11**)
 Rosenberg Gallery (**4c**)
 Silber Gallery (**2**)
 Student Administrative Services (**4**)
 Student Counseling Center (**15**)
 Student Engagement (**15d**)
 Student Health Center (**11**)
 Student Wellness Center (**6c**)
 Todd Dance Studio (**3b**)
 von Borries Swimming Pool (**3d**)

DINING

- Alice's Restaurant (**2**)
 Mary Fisher Dining Center (**15**)

GETTING AROUND

- R** Registered Vehicle Parking
V Visitor Parking
W Wheelchair Entrance
C Collegetown Shuttle
L Blue Light Emergency Phone



GOUCHER | college



WWW.GOUCHER.EDU